

Alaska DMV Driving Knowledge Test

Official Sample Test: 20 MCQs

Time: 25 minutes

Passing Marks: 16 correct answers to pass.

1. Driving Under the Influence (DUI) is a crime that carries a mandatory jail sentence. What is the minimum jail time you will get in a first conviction for DUI?

- A. 3 days
- B. 10 days
- C. 20 days
- D. 96 hours

Answer: A

2. You are in the red car (1) turning left and the blue car (2) has started into the intersection. You must:



- A. Stop where you are.
- B. Yield to the blue car (2).
- C. Turn quickly to the left.
- D. Speed up so you can safely make your turn.

Answer: B

3. Slow down, yield, and be prepared to stop for pedestrians:

- A. Only if the light is yellow or red.
- B. When approaching them as they are crossing or walking on the roadway.
- C. Only if they are in marked crosswalks.
- D. Only if they are crossing the roadway.

Answer: B

4. Driving under less than ideal conditions requires you to adjust your speed to:

- A. Existing road conditions.
- B. Weather conditions.
- C. Other traffic.
- D. All of the above.

Answer: D

5. You are permitted to use drugs while driving under what conditions?

- A. If they contain no controlled substances.
- B. If they are legal drugs.
- C. If they have been prescribed by your doctor.
- D. None of these.

Answer" D

6. If two vehicles approach an intersection with no signs or traffic lights at the same time:

- A. The vehicle on the right must yield to the vehicle on the left.
- B. None of these.
- C. The vehicle on the left must yield to the vehicle on the right.
- D. All vehicles must stop.

Answer: C

7. If a pedestrian is crossing the street in a crosswalk you must:

- A. Honk your horn to alert them.
- B. Slow down and go around the person at a slow pace.
- C. Stop until the person is out of the crosswalk.
- D. Drive off as soon as the person has moved past your car.

Answer: C

8. Weather conditions affect your vehicle, which is why you should:

- A. Stay well back from the vehicle ahead.
- B. Not drive on bald tires.
- C. Keep your gas tank full in cold weather.

D. All of these.

Answer: D

9. After drinking, doing the following can help you sober up:

- A. Wait a period of time. Only time will eliminate the effects of alcohol.
- B. Drink black coffee. The caffeine accelerates detoxification.
- C. Take a cold shower.
- D. None of the above.

Answer: A

10. When following an emergency vehicle responding to an emergency you may not follow closer than:

- A. 500 feet
- B. 400 feet
- C. 300 feet
- D. 200 feet

Answer: A

11. If your driving privileges have been suspended, canceled, or revoked by another state you may obtain an Alaska license:

- A. Only after passing a knowledge and vision test.
- B. Only after passing a road test with a DMV examiner.
- C. Only after that state's suspension or revocation has been terminated.
- D. Never.

Answer: C

12. Slow down, yield, and be prepared to stop for pedestrians:

- A. Only if the light is yellow or red.
- B. When approaching them as they are crossing or walking on the roadway.
- C. Only if they are in marked crosswalks.
- D. Only if they are crossing the roadway.

Answer: B

13. A conviction of reckless driving will result in:

- A. A \$50 fine and 4 points on your record.
- B. A warning for the first occurrence, and a \$50 fine in the second.
- C. Suspension of the privilege to drive.
- D. Revocation of the license to drive.

Answer: D

14. If your vehicle is not equipped with an anti-lock braking system (ABS), you should pump your brakes to slow down because:

- A. It keeps air out of the brake line.
- B. It prevents skids.
- C. It prevents tires from going bald.
- D. It stops you faster.

Answer: B

15. When turning around on a city street, the safest idea is to:

- A. Pull over and park.
- B. Back up to where you should have been.
- C. Never make a U turn because it is illegal.
- D. Drive around the block.

Answer: D

16. This sign is at a corner where you want to turn left. You should:



- A. Turn left but yield to other traffic.
- B. Go straight ahead, no left turn permitted.
- C. Back up into the street.
- D. Turn left only if there is no other traffic.

Answer: B

17. A dashed yellow line on a roadway means:



- A. A speed zone.
- B. Passing permitted when safe.
- C. No passing zone.
- D. Residential district.

Answer: B

18. What are the impacts of impaired driving or driving under the influence (DUI)?:

- A. Loss of life or taking someone else's life.
- B. Loss of job/future jobs.
- C. Public embarrassment.
- D. All of the above.

Answer: D

19. Pedestrians:



- A. Using guide dogs or white canes must be given right of way at all times regardless of the traffic signal or situation.
- B. Should cross only at crosswalks.
- C. Should wear light-colored or reflective clothing when walking along the roadside in the dark.

D. All of the above.

Answer: D

20. An orange sign with black letters means:



- A. Stop.
- B. A warning sign to alert drivers to dangerous conditions ahead.
- C. Construction.
- D. Yield.

Answer: C

1. The meaning of the sign is:



- A. Keep to the right of a divided highway.
- B. Two way road.
- C. Traffic merging from the right.
- D. Traffic merging from the left.

Answer: B

2. Under Alaska's financial responsibility law, if you are determined to be at fault for a vehicle crash and not covered by automobile liability insurance, the minimum license suspension is:

- A. 90 days or until you obtain automobile liability insurance.
- B. One year.
- C. Three years or until a financial settlement is made with the damaged parties or their insurance company.

D. Five years or until a financial settlement is made with the damaged parties or their insurance company.

Answer: C

3. When turning from a two way street onto a one way street which path should you follow?

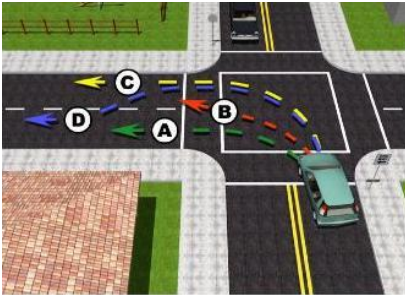

- A. Path C
- B. Path A
- C. Path B
- D. Path D

Answer: B

4. As you enter an intersection, a traffic light turns yellow. You should:

- A. Stop and back up.
- B. Accelerate.
- C. Stop as quickly as possible.
- D. Pass on through cautiously.

Answer: D